Eur. J. Org. Chem. **2008** · © WILEY-VCH Verlag GmbH & Co. KGaA, 69451 Weinheim, 2008 · ISSN 1434–193X

SUPPORTING INFORMATION

Title: Straightforward Synthesis of Fluorinated Amphiphilic Thiols
Author(s): Cristina Gentilini, Mariangela Boccalon, Lucia Pasquato*
Ref. No.: O200800113

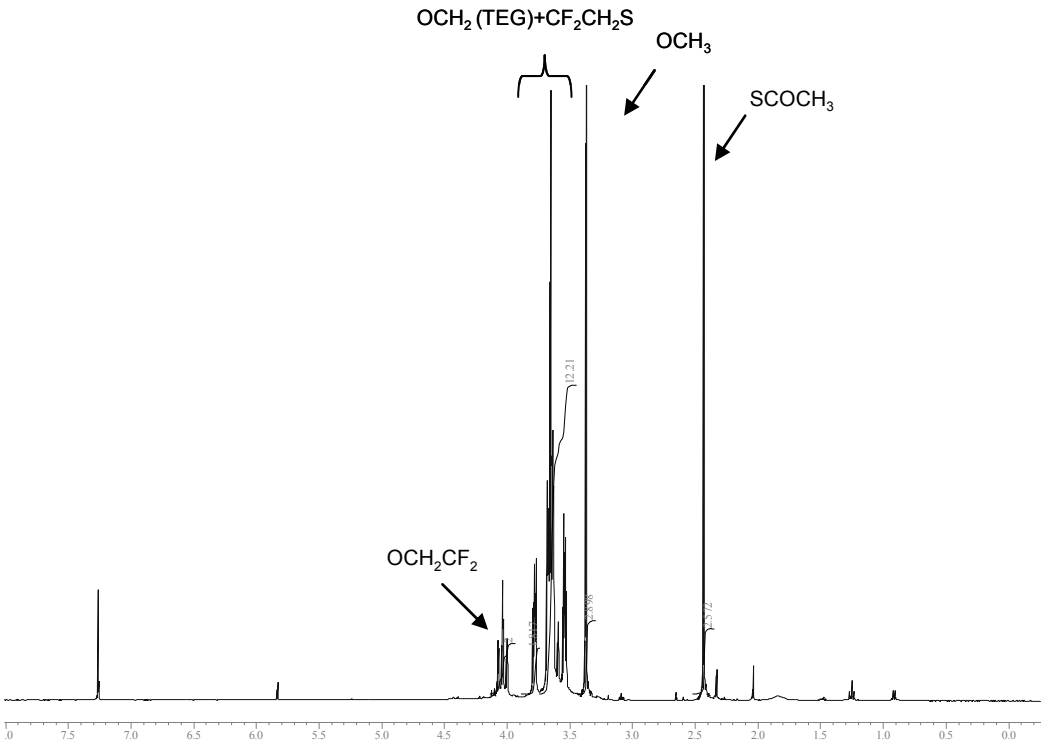

Figure S1. ^{1}H-NMR ($CDCl_3$, 400 MHz) of **7a.**

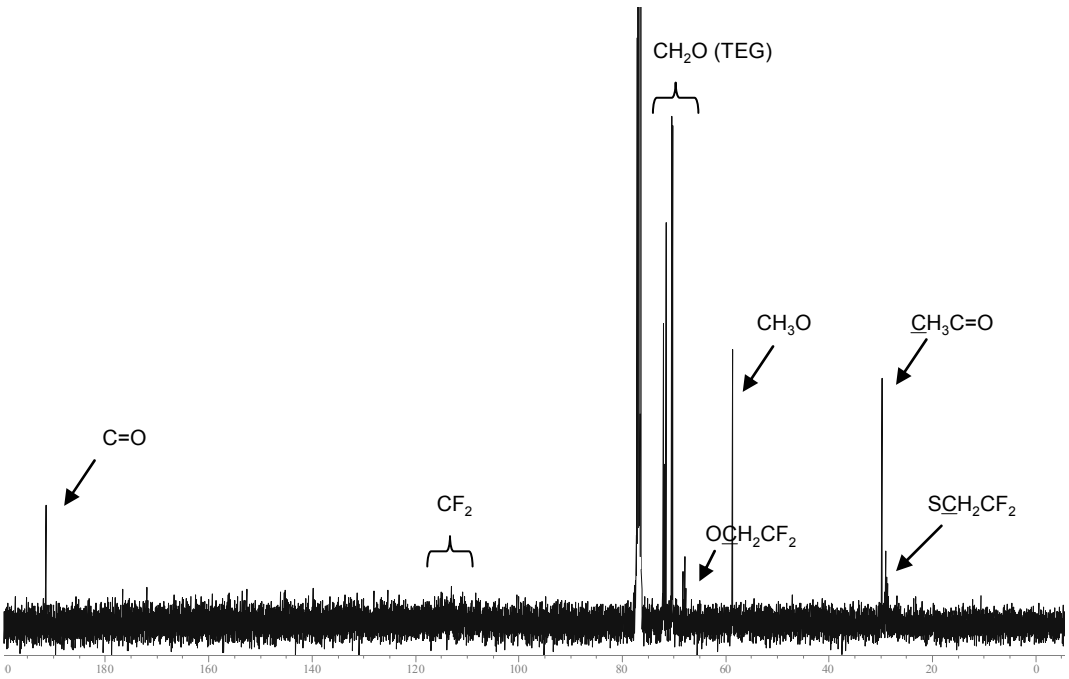

Figure S2. ^{13}C-NMR ($CDCl_3$, 400 MHz) of **7a**.

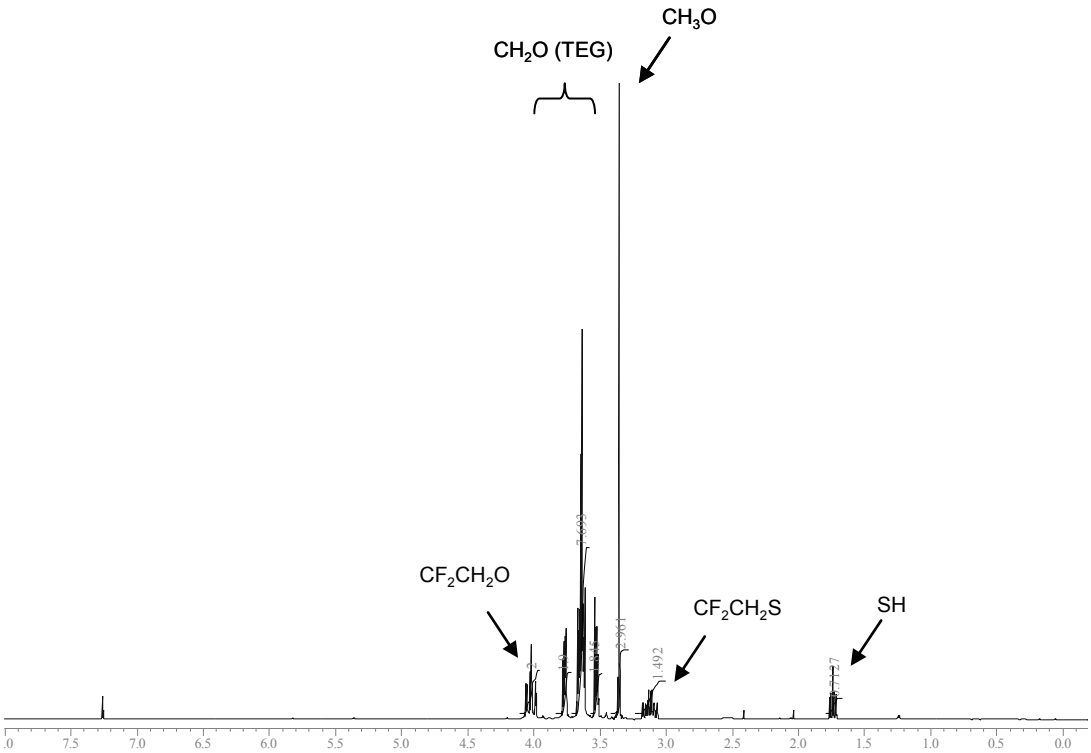

Figure S3. ^{1}H-NMR ($CDCl_3$, 400 MHz) of thiol **1a**.

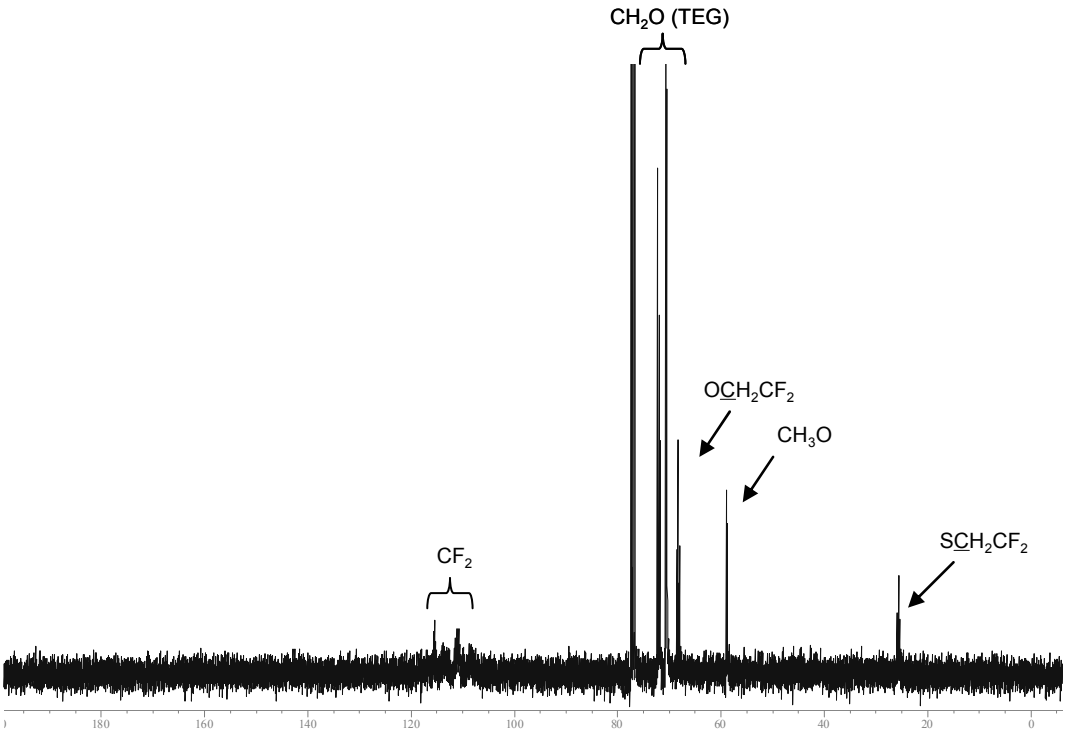

Figure S4. ^{13}C-NMR ($CDCl_3$, 400 MHz) thiol **1a**.

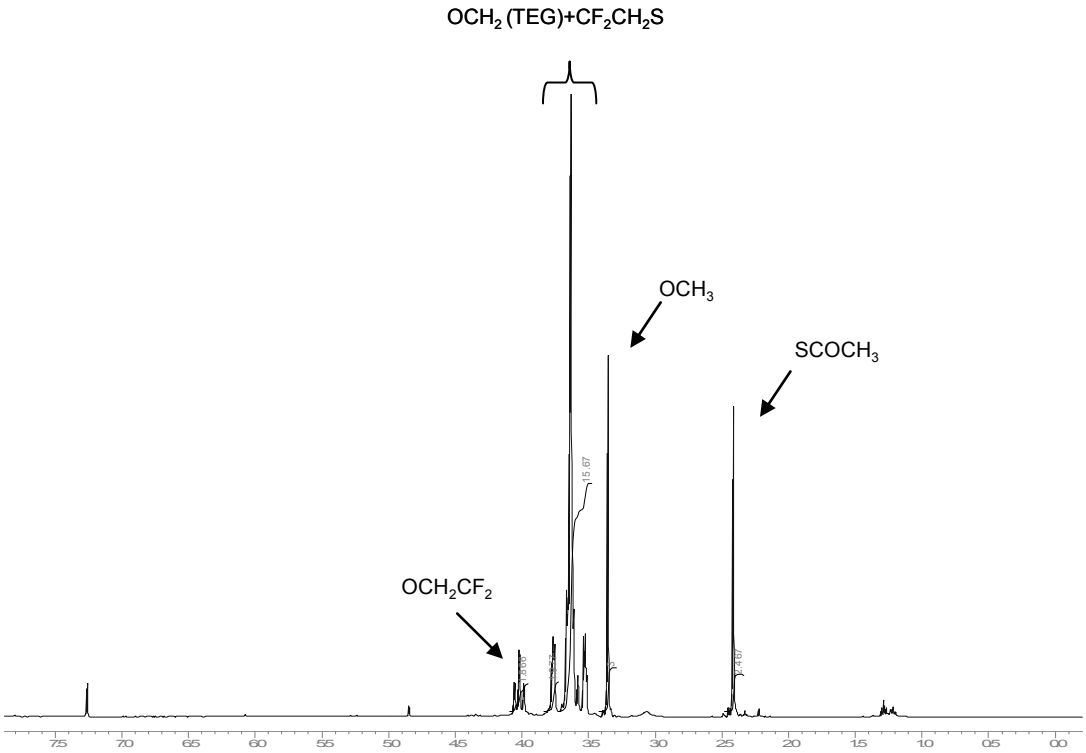

Figure S5. ^{1}H-NMR ($CDCl_3$, 400 MHz) of **7b**.

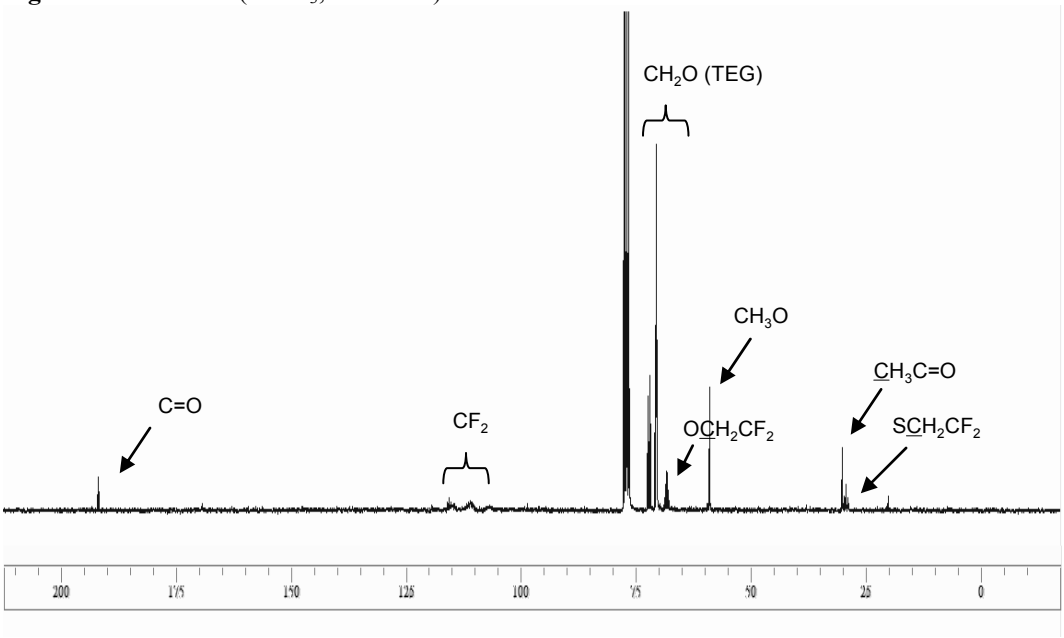

Figure S6. ^{13}C-NMR ($CDCl_3$, 400 MHz) of **7b**.

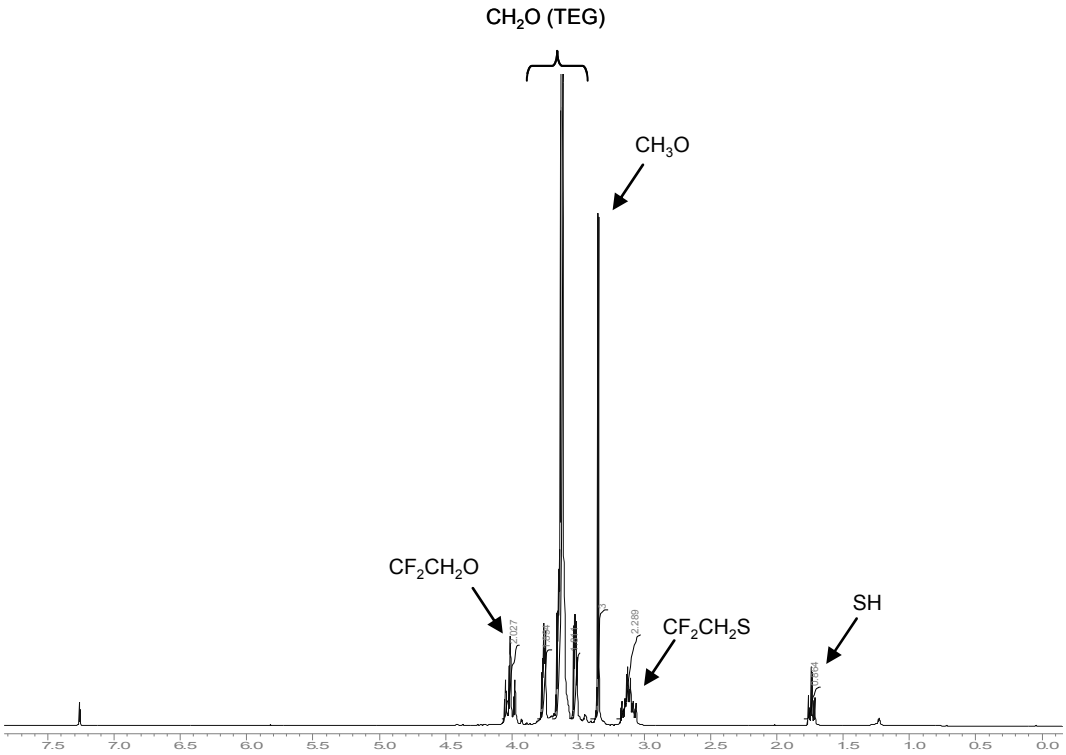

Figure S7. ^{1}H-NMR ($CDCl_3$, 400 MHz) of thiol **1b**.

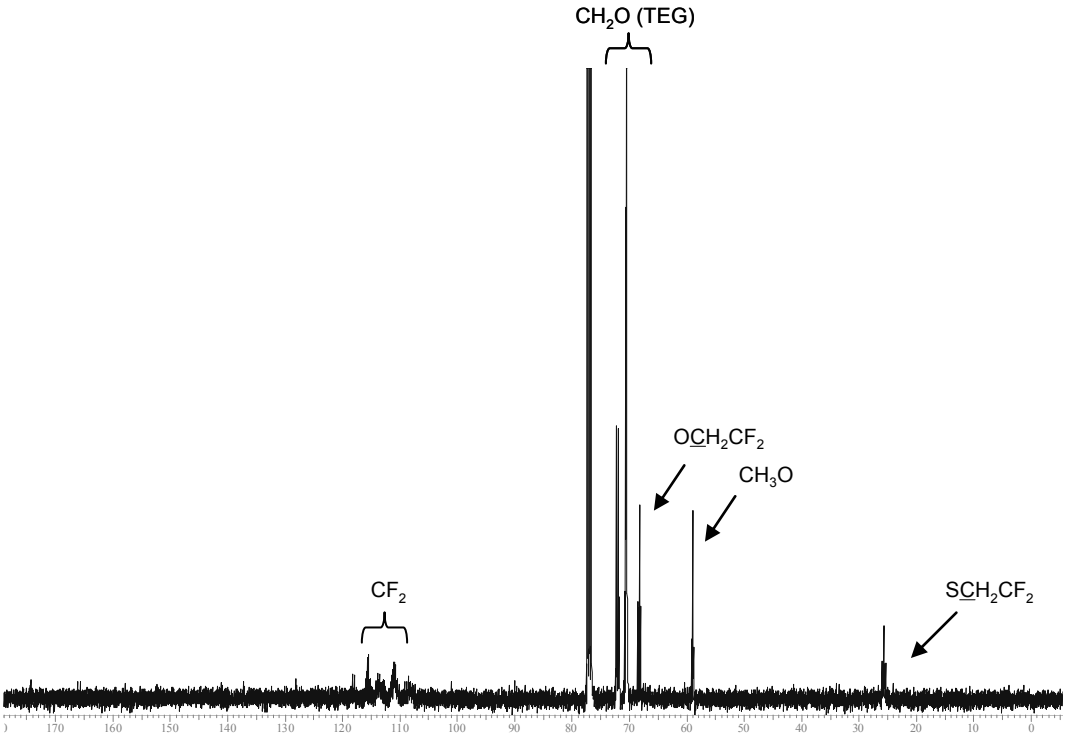

Figure S8. ^{13}C-NMR ($CDCl_3$, 400 MHz) of thiol **1b**.

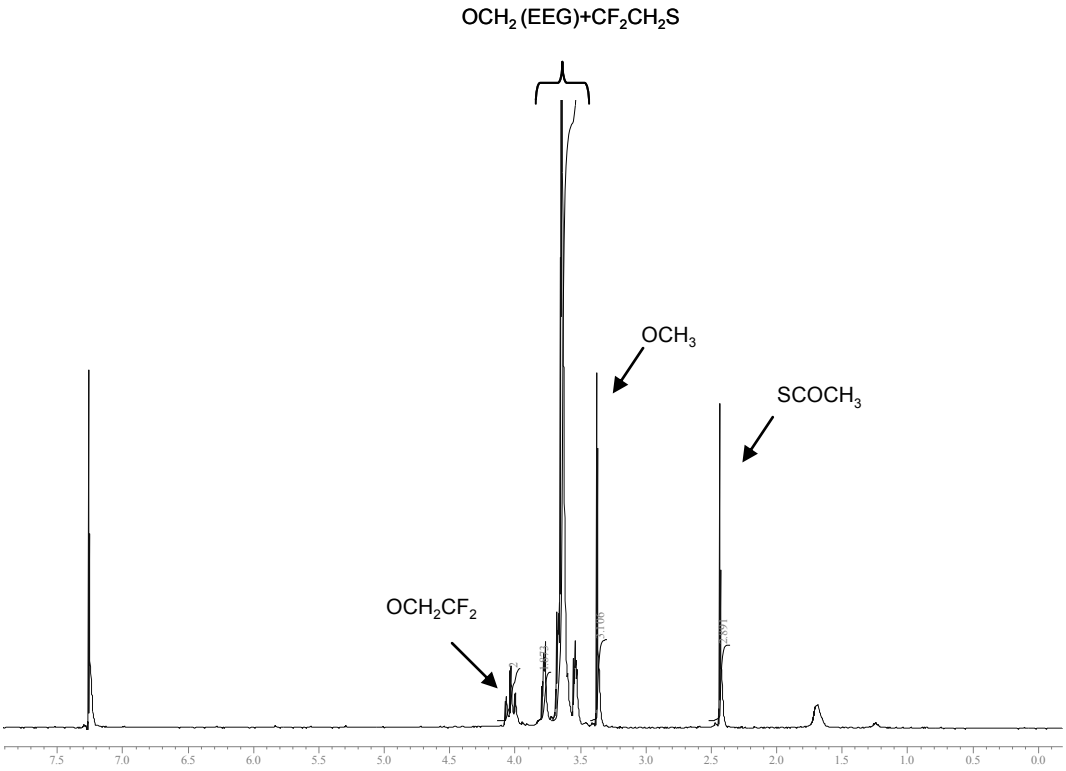

Figure S9. ^{1}H-NMR ($CDCl_3$, 400 MHz) of **7c**.

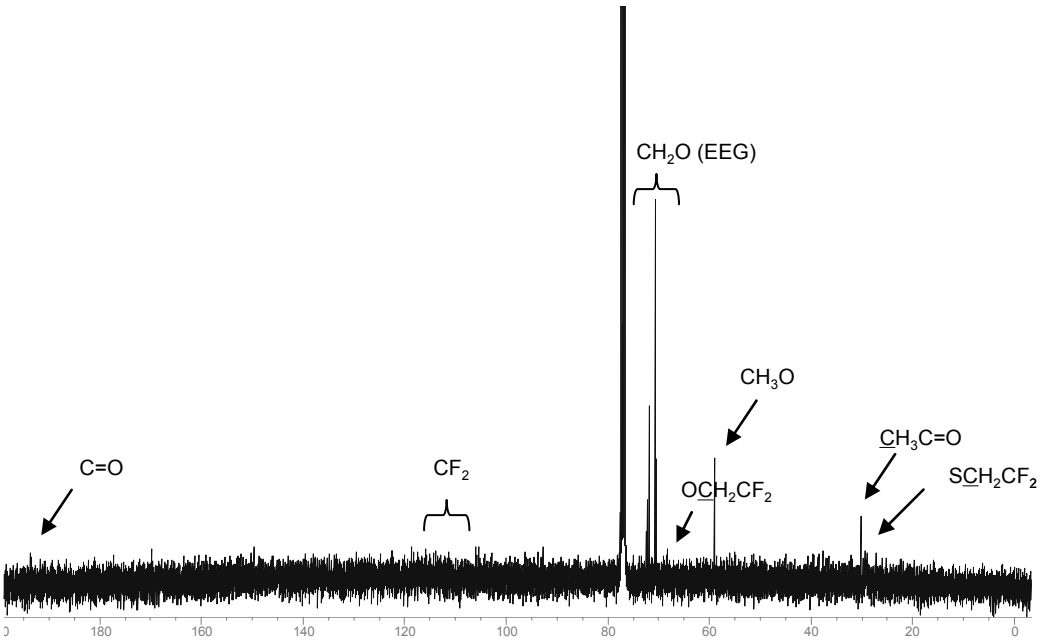

Figure S10. ^{13}C-NMR ($CDCl_3$, 400 MHz) of **7c**.

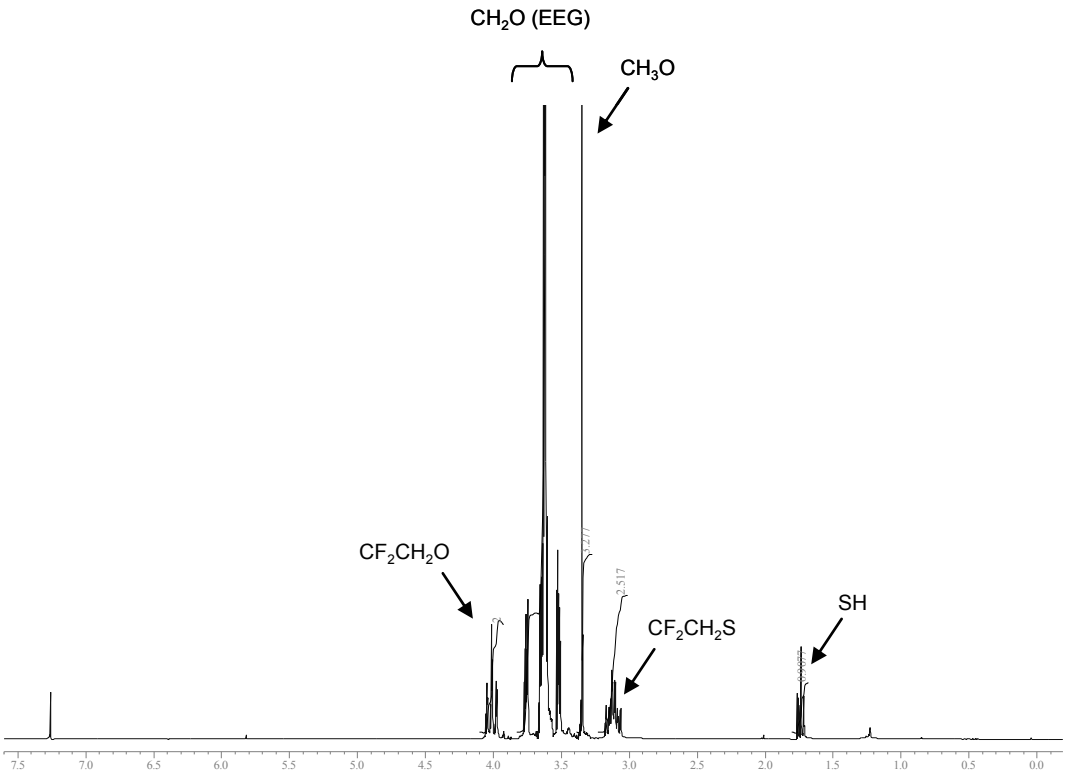

Figure S11. ^{1}H-NMR ($CDCl_3$, 400 MHz) of thiol **1c**.

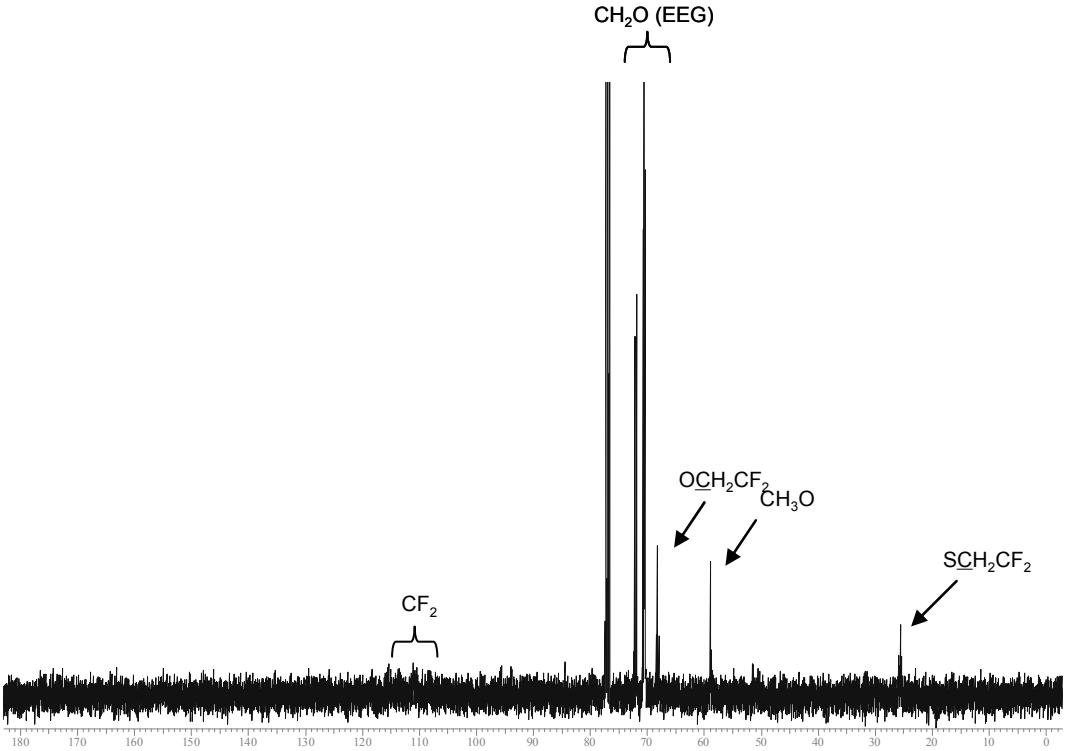

Figure S12. ^{13}C-NMR ($CDCl_3$, 400 MHz) of thiol **1c**.

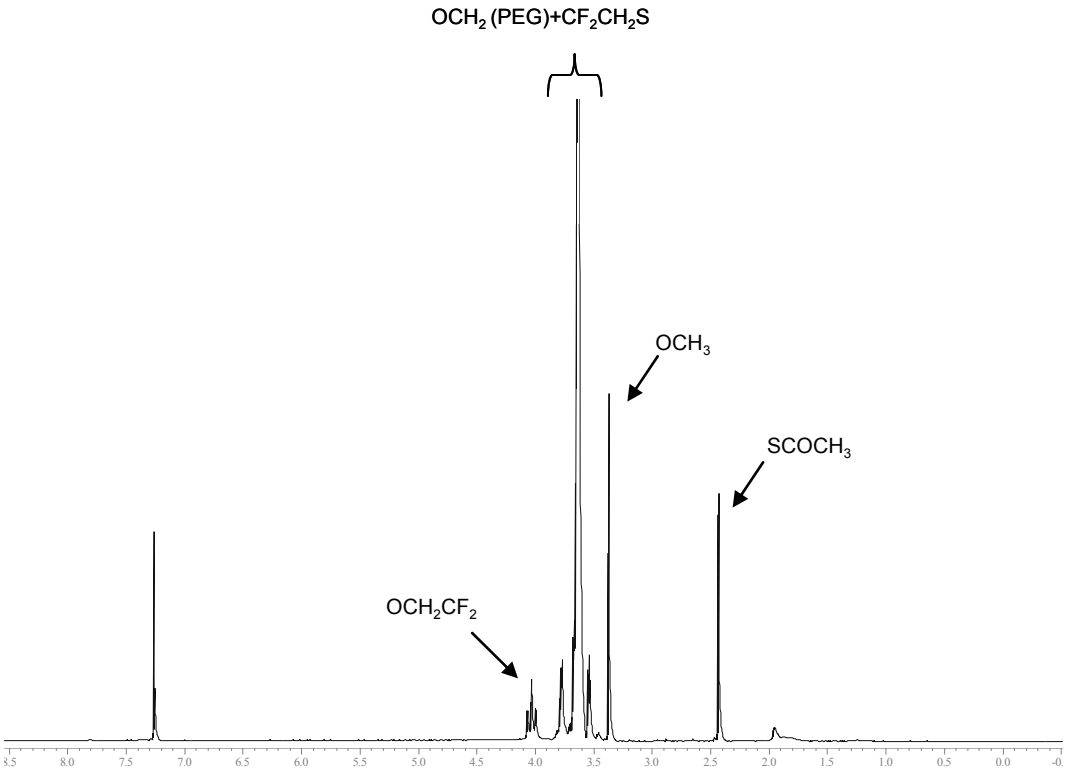

Figure S13. ^{1}H-NMR ($CDCl_3$, 400 MHz) of **7d**.

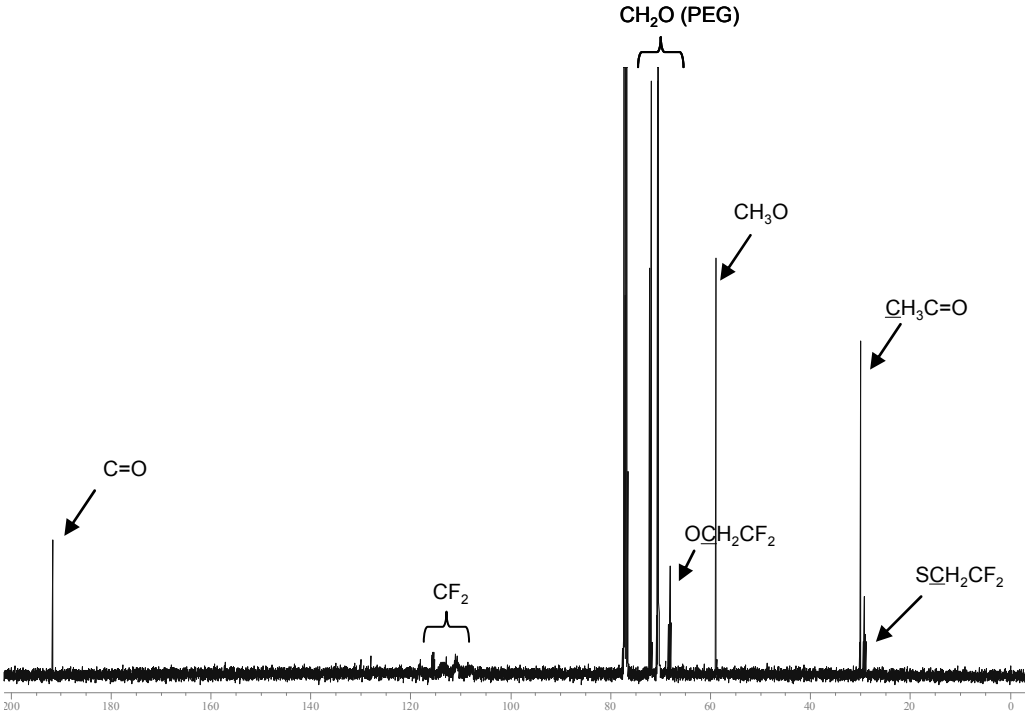

Figure S14. ^{13}C-NMR ($CDCl_3$, 400 MHz) of **7d**.

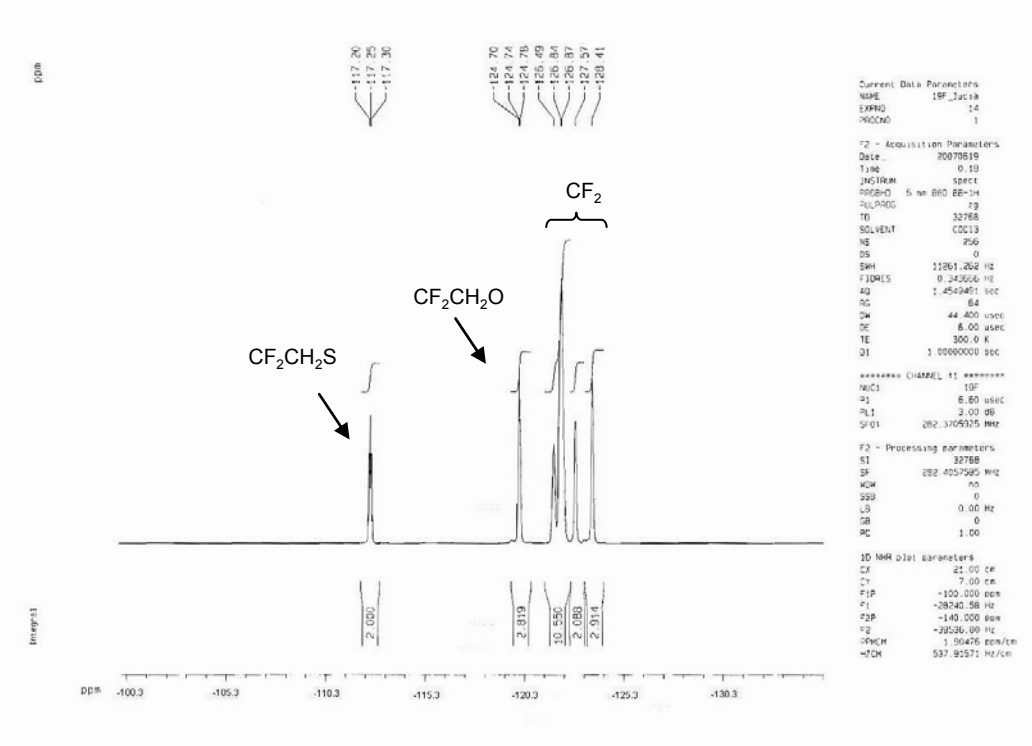

Figure S15. ^{19}F-NMR ($CDCl_3$, 300 MHz) of **7d**.

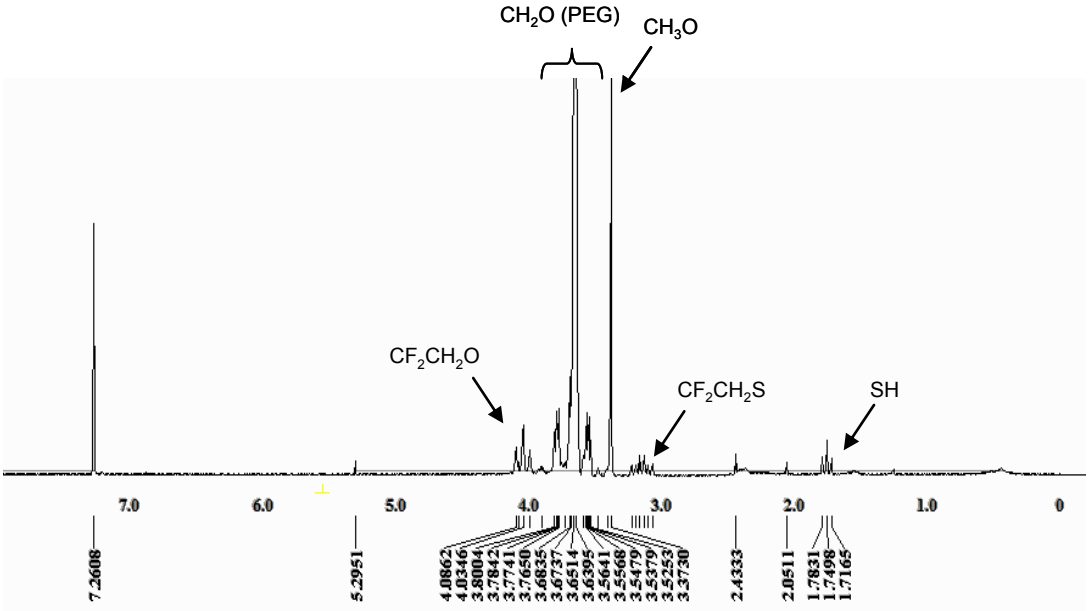

Figure S16. ^{1}H-NMR ($CDCl_3$, 270 MHz) of thiol **1d**.

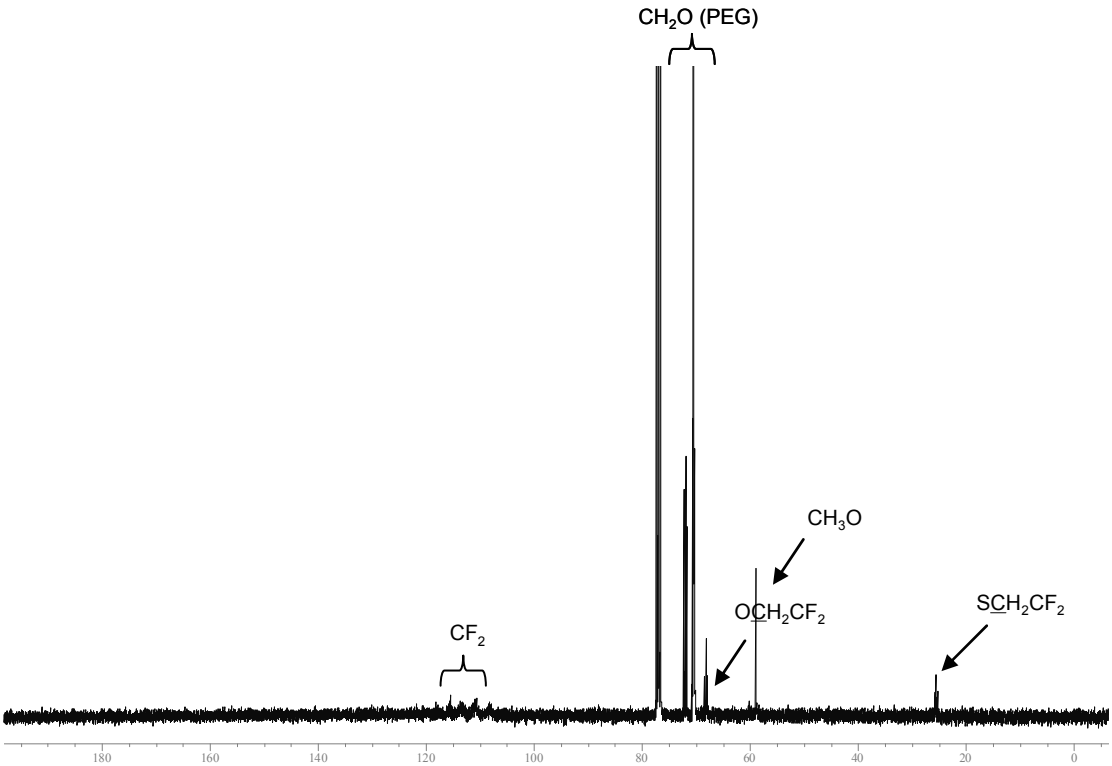

Figure S17. ^{13}C-NMR ($CDCl_3$, 400 MHz) of thiol **1d**.