12. 9. 1966.

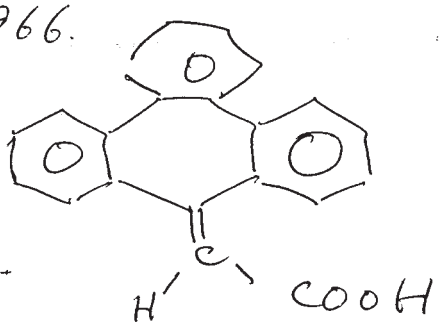

optically active!

Br Trp tBuOK⁻

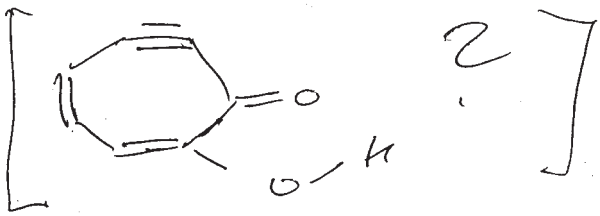

With many thanks for a very stimulating discussion

Werner Tochtermann

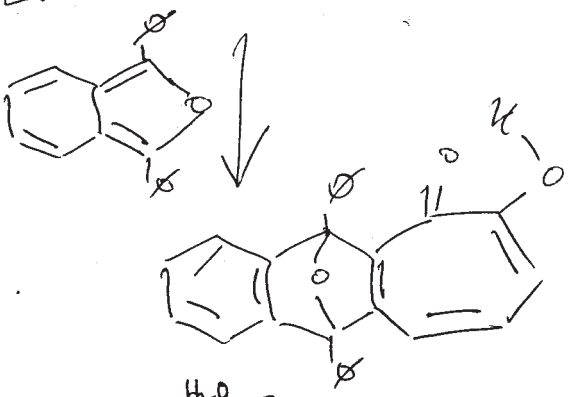

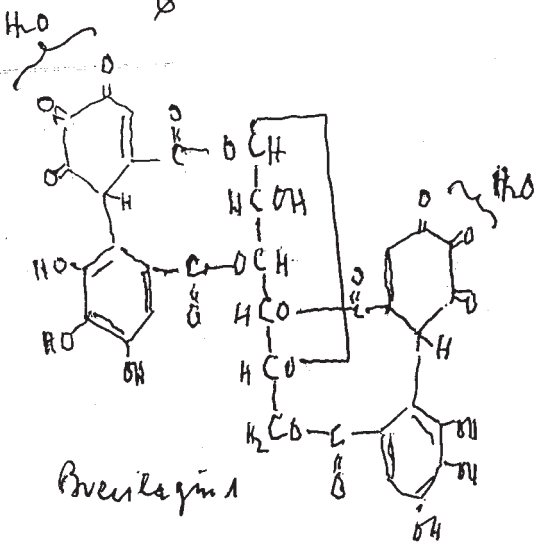

Brevilagin A

12. 9. 1966

O. Th. Schmidt, Heidelberg.