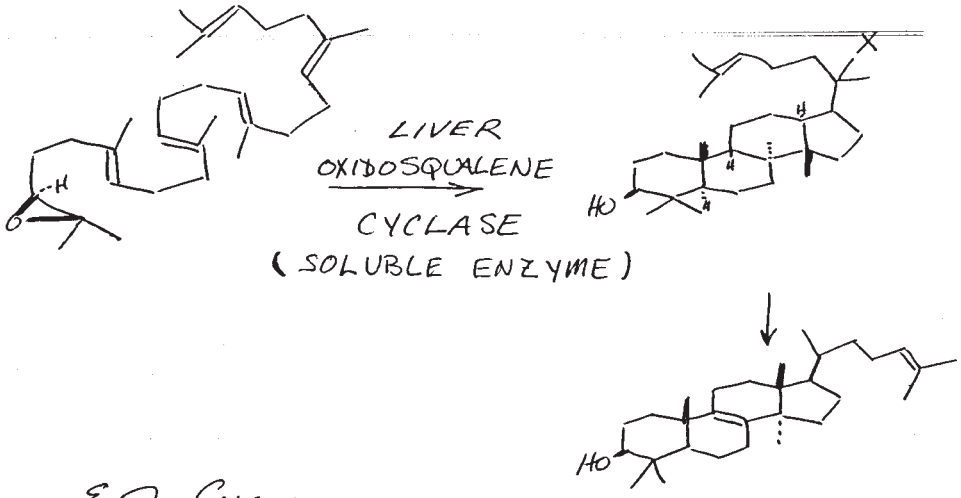

E. J. Corey
November 1966

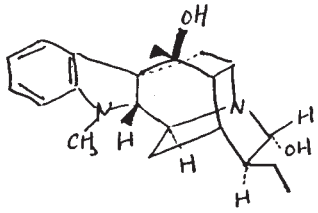

幸いにして 左の式を書くことことが出来て大変嬉しく思います。又上の Canadian Rockies をお見せすることが出来、楽しく旅行出来たと思います。又、近い内に来て頂くことを希望します

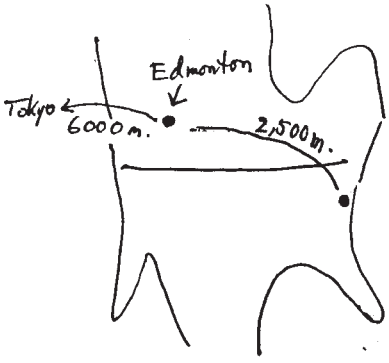

敬

Univ. of Alberta
Edmonton, Canada.

Average temp
70 — 75° between May — Sept
? between Oct — March