

Burd C. Pratt - Du Pont Co. Sept 8, 1972

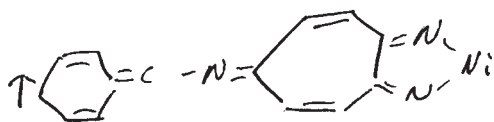

R E Benson  
9/8/72

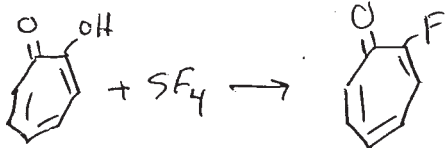

Owen Webster  
9/8/72

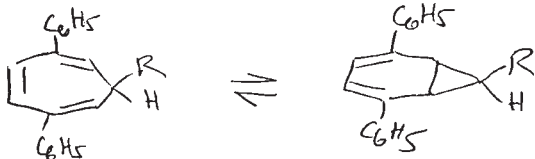
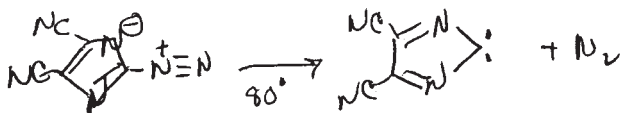

Tropilidene  $\rightleftharpoons$  Norcaradiene  
 $\Delta F = 4 \text{ Kcal/mole}$

Allan Cairness  
9/8/72

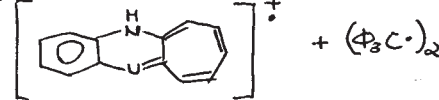
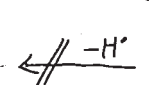
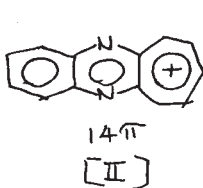
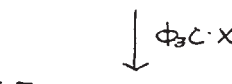
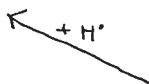
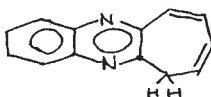
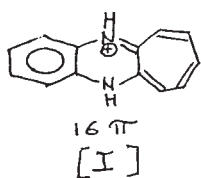

E.I. du Pont de Nemours & Co.  
CENTRAL RESEARCH DEPT.

Is [I] more stable than [II]?

9/8/72

*Eda Kuburae*  
Wilmington Del.

片  
I  
せ  
の  
功  
能  
は  
先  
生  
方  
向  
の  
用  
に  
先  
に  
連  
ね  
る  
の  
が  
よ  
い  
と  
思  
わ  
れ  
ま  
す

睦子